Teddy Creighton's Step Dance
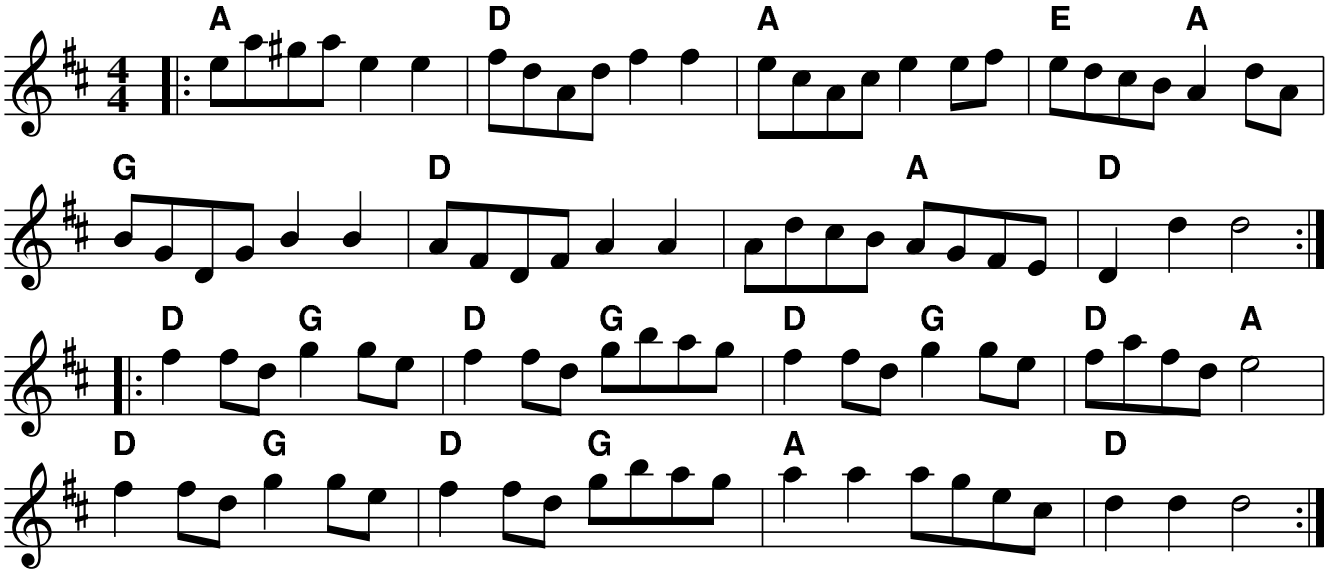
Collected from Stan Treacy by Brad Tate