Australian Tunes in Parts

Air For Anne (3)
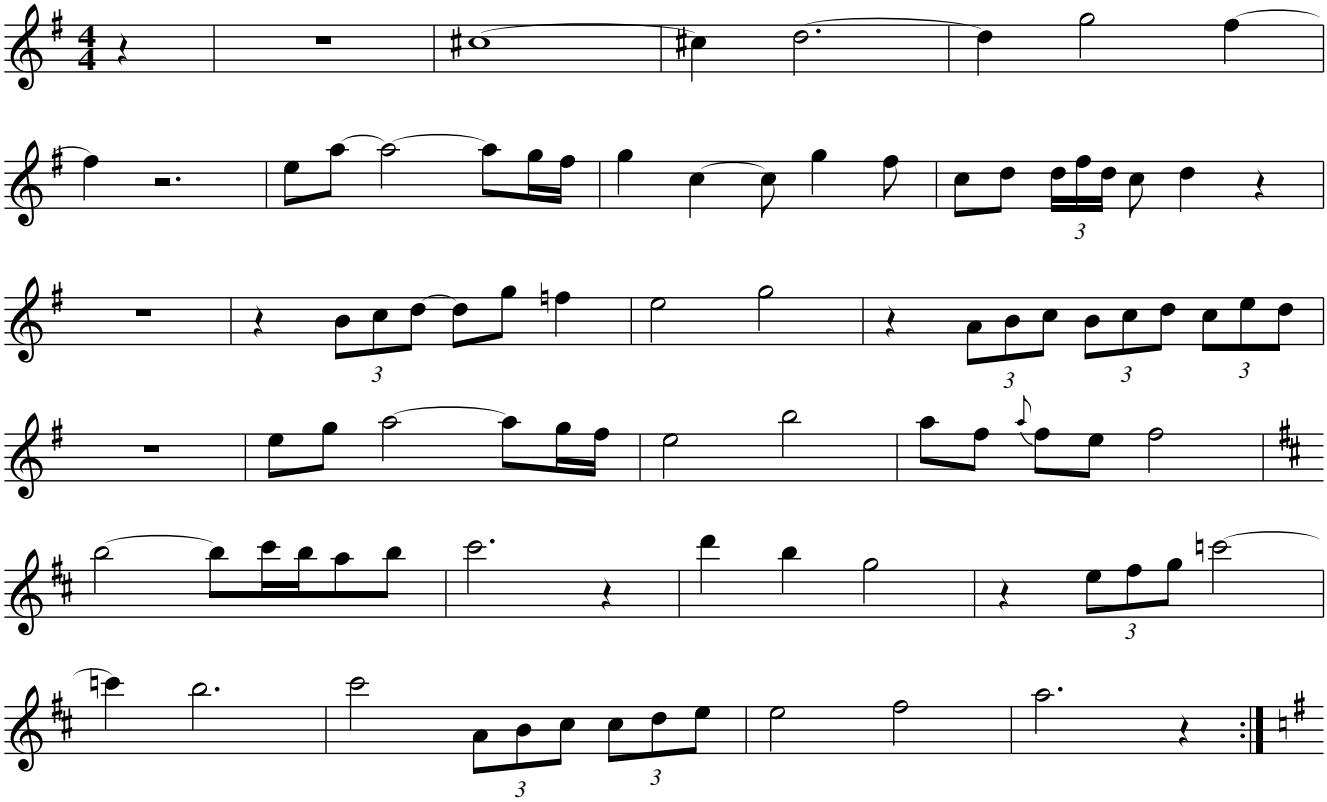
Written by James Johnson 2007 as a birthday present for his mother