# Australian Tunes in Parts

# Gundy's Set Tune (1)

Adapted from the playing of Leo Donohue, Golden Valley, Tasmania

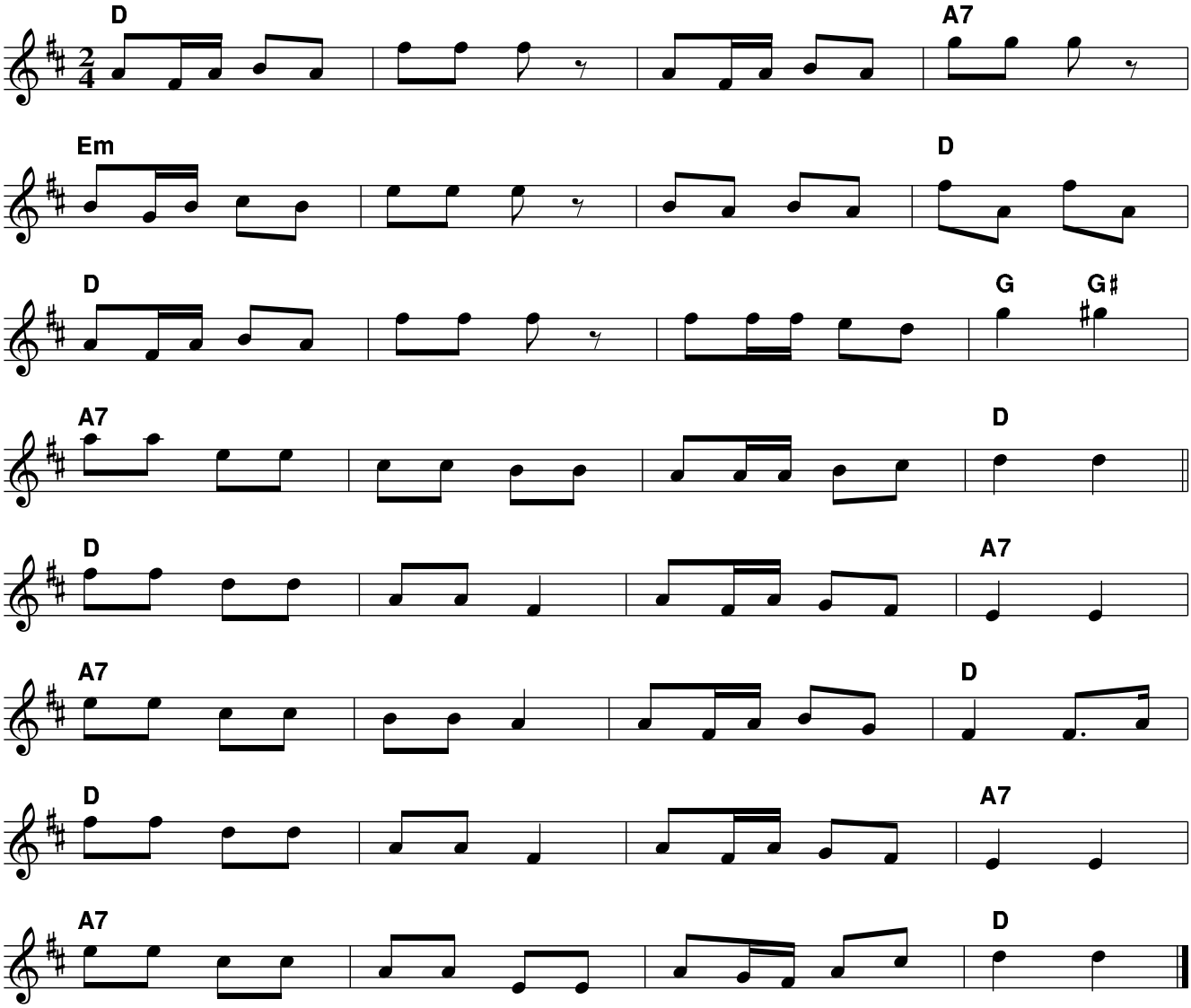


Arranged for the Festival Bush Orchestra @ the National Folk Festival