Australian Tunes in Parts

Patterson's Air (3)
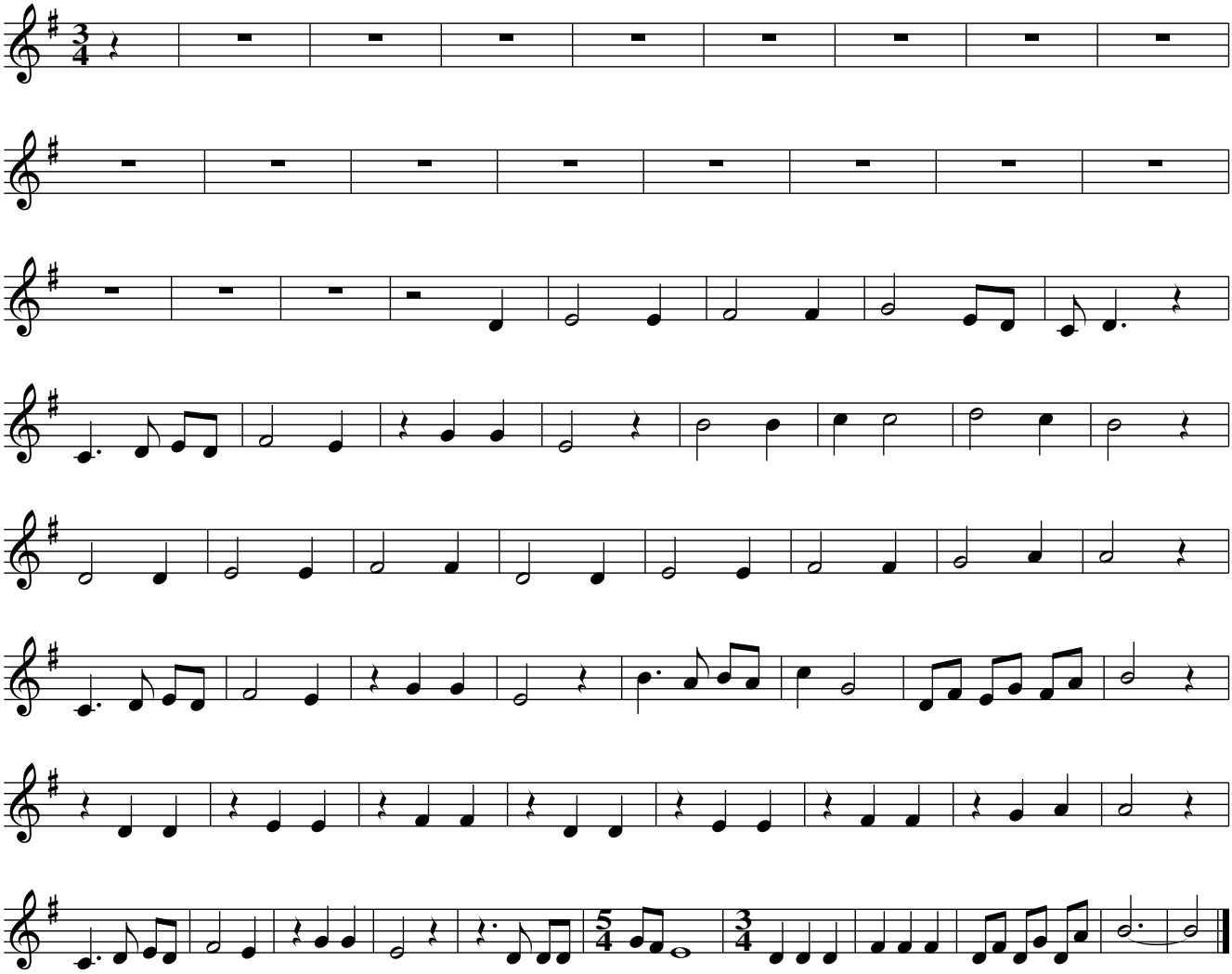
Adapted from W A Patterson by Harry Gardner, who just loves a good slow air. Specially for you Harry, with great affection.