Australian Tunes in Parts

The Waratah Mazurka (1+4)

from the Kurtz family from Mudgee; collected by John Mededith

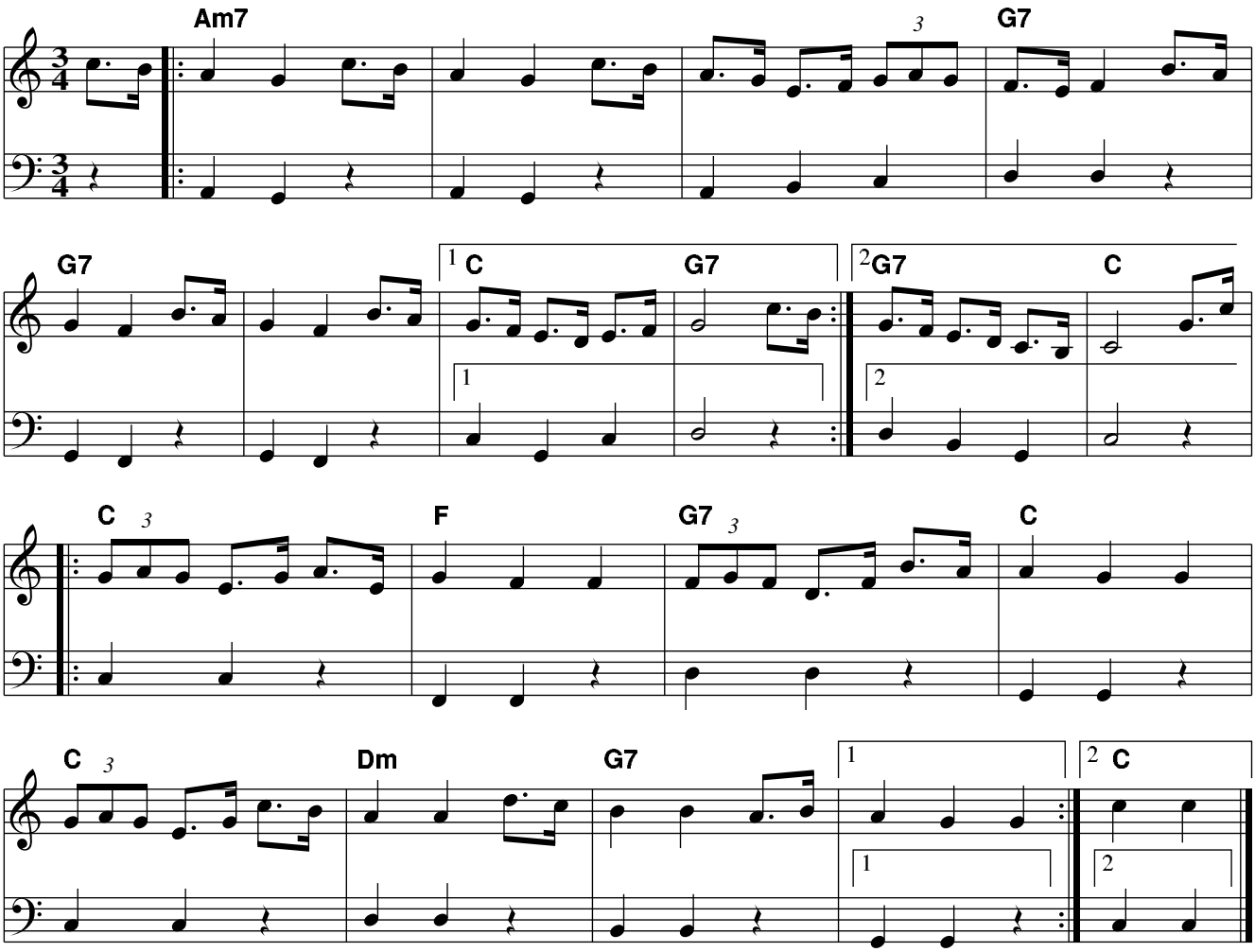

Arranged for the Festival Bush Orchestra @ the National Folk Festival